BALUGANI®

WE ARE WATER

Price List 2026

Vers. 1.6

Since 1981, we have been working in the Ho.Re.Ca. sector to provide alternatives, innovations, and solutions for all industry professionals.

Balugani S.r.l. boasts over 40 years of experience in the industry, providing us with a solid foundation to deeply understand our customers' needs and offer targeted, even customized, solutions.

Our flagship product is the production of water softeners for the Ho.Re.Ca. and industrial sectors, developed through in-depth knowledge and technical expertise. Our products stand out for their compactness, ease of use, durability, and above all, reliability, thanks to advanced safety systems such as anti-flood devices and salt level alarm sensors.

Our experience as certified technicians in the field of hotel equipment, with a particular focus on coffee machines, has enabled us to design a line of water softeners specifically developed to address the typical issues of equipment used in the Ho.Re.Ca. sector. This approach has allowed us, in just a few years, to establish ourselves as a benchmark for professionalism, quality, and reliability in the market.

We are proud to be suppliers to some of the most important coffee roasters, manufacturers of professional coffee machines, and companies specializing in industrial and professional washing systems.

Our corporate philosophy is based on three essential pillars: quality in product design and manufacturing, flexibility in meeting various customer requests, and customization capabilities to offer tailored solutions.

Automatic Electronic Volumetric Water Softener

BALUGANI® WE ARE WATER

CE ITALY MOCA

BAV

The BAV line of automatic volumetric water softeners has been designed to meet the needs of the Ho.Re.Ca. sector, where ease of use, compact dimensions, and technical reliability are essential. These softeners manage resin regeneration through an "intelligent" system that combines volumetric mode (water consumption) with chronometric mode (time). Regeneration is automatically performed based on actual water consumption, but if usage is low, the system autonomously triggers regeneration after 4 days.

STANDARD FEATURES: Intelligent electronic valve with a flow rate of 2 cubic meters/hour, 3/4" in/out connections, intelligent volumetric regeneration control, safety anti-flood float, and adjustable hardness mixing for the outgoing water.

						Applicable Options		
Code	Dimensions WxDxH	Cyclic Capacity at 40°F	Resin Content LT	Average Salt Consumption per Regeneration Gr	Euro	Resin Disinfection	Salt Shortage Alarm	Water Withdrawal
BAV5	200x400x460	450	3,50	700	549,00	✓	✓	✓
BAV8	240x435x460	650	5,00	1000	570,00	✓	✓	✓
BAV10	240x435x480	850	7,20	1400	621,00	✓	✓	✓
BAV12	240x435x580	1200	9,20	1800	661,00	✓	✓	✓

CE ITALY MOCA

BAV-K

The BAV-K line of automatic volumetric water softeners maintains the features and functionalities of the BAV series but has been designed with an even more compact design.

STANDARD FEATURES: Intelligent electronic valve with a flow rate of 2 cubic meters/hour, 3/4" in/out connections, intelligent volumetric regeneration control, safety anti-flood float, and adjustable hardness mixing for the outgoing water.

						Applicable Options		
Code	Dimensions WxDxH	Cyclic Capacity at 40°F	Resin Content LT	Average Salt Consumption per Regeneration Gr	Euro	Resin Disinfection	Salt Shortage Alarm	Water Withdrawal
BAV-K5	185x360x480	450	3,50	700	549,00	✓	✓	✓
BAV-K8	200x400x460	650	5,00	1000	570,00	✓	✓	✓
BAV-K12	240x435x480	1200	9,00	1800	669,00	✓	✓	✓

Automatic Electronic Volumetric Water Softener

BALUGANI® WE ARE WATER

CE MADE IN ITALY

AVT

The AVT line of automatic volumetric water softeners has been designed to meet all the needs of Ho.Re.Ca. operators and the professional system engineering sector. These softeners manage resin regeneration through an “intelligent” system that combines volumetric mode (water consumption) with chronometric mode (time). Regeneration is automatically performed based on actual water consumption, but if usage is low, the system autonomously triggers regeneration after 4 days.
STANDARD FEATURES: Intelligent electronic valve with a flow rate of 2 cubic meters/hour, 3/4” in/out connections, intelligent volumetric regeneration control, safety anti-flood float, and adjustable hardness mixing for the outgoing water.

						Applicable Options		
Code	Dimensions WxDxH	Cyclic Capacity at 40°F	Resin Content LT	Average Salt Consumption per Regeneration Gr	Euro	Resin Disinfection	Salt Shortage Alarm	Water Withdrawal
AVT5	200X370X470	450	3,5	700	605,00	✓	----	✓
AVT9	320x510x620	1150	9,00	1800	735,00	✓	✓	✓
AVT12	320x510x620	1500	12,00	2200	855,00	✓	✓	✓
AVT15	320x530x800	1900	15,00	2400	975,00	✓	✓	✓
AVT15 BIG	320x530x800	2200	18,00	2900	1025,00	✓	✓	✓
AVT18	320x530x1080	2200	18,00	2900	1100,00	✓	✓	✓
AVT30	320x530x1080	3750	30,00	5500	1450,00	STANDARD	✓	✓

Optional

KIT KDRFA	**RESIN DISINFECTION KIT** With each resin regeneration, it produces small amounts of chlorine that disinfect the tank and resins. **This optional feature can also be installed after production.**	125,00
	SALT ALARM KIT A device that alerts the operator with a sound when the salt level in the brine tank reaches a minimum. **It must be installed during the production phase and cannot be added after the purchase of the water softener.**	
KIT KSA	For models **BAV**	125,00
KIT KSAB	For models **BAVK - AVT - LUNA - AVF**	140,00
KDP	**WATER WITHDRAWAL KIT** Allows the withdrawal of softened water to check the proper functioning of the water softener or to supply any other utility.Once installed, the softener becomes 4 cm deeper. **This optional feature can also be installed after production.**	90,00

Automatic Chrono-Volumetric Water Softener

BALUGANI® WE ARE WATER

CE ITALY

BCSV

The line of automatic Chrono-Volumetric regeneration water softeners is equipped with a valve that combines volumetric control with a chronometric function. Resin regeneration occurs either when the maximum available liter capacity is reached or based on a preset time interval defined at the factory (modifiable setting).

STANDARD FEATURES: 2 cubic meters/hour electronic valve, 3/4" in/out connections, regeneration with Chronometric / Volumetric programming, and a safety anti-flood float.

						Applicable Options		
Code	Dimensions WxDxH	Cyclic Capacity at 40°F	Resin Content LT	Average Salt Consumption per Regeneration Gr	Euro	Resin Disinfection	Salt Shortage Alarm	Water Withdrawal
BCSV5	200x400x460	400	3,50	700	479,00	✓	----	✓
BCSV8	240x435x480	600	5,00	1000	508,00	✓	----	✓
BCSV12	245x440x580	1100	9,20	1800	540,00	✓	----	✓

Automatic Chronometric Water Softener

BCS MB

CE ITALY

The Automatic Chronometric Regeneration Water Softener is equipped with a Chronometric Control valve. Resin regeneration occurs based on the preset number of days defined at the factory (modifiable setting).

STANDARD FEATURES: 2 cubic meters/hour electronic valve, 3/4" in/out connections, safety anti-flood float, and regeneration with Chronometric Programming.

BSA

CE ITALY

Semi-automatic regeneration softener. The regeneration phases are carried out automatically but only by manually pressing a button on the valve.

STANDARD FEATURES : Semi-automatic valve of 1 cubic meters/hour in/out 3/4. Overflow hole.

						Applicable Options		
Code	Dimensions WxDxH	Cyclic Capacity at 40°F	Resin Content LT	Average Salt Consumption per Regeneration Gr	Euro	Resin Disinfection	Salt Shortage Alarm	Water Withdrawal
BCSMB	185x360x500	350	2,5	500	428,00	----	----	----
BSA3	185x360x500	350	2,5	500	386,00	----	----	----

Automatic Hot Water Softener

BALUGANI®
WE ARE WATER

BHWR

BHWF

BHWR

The BHWR line of automatic volumetric water softeners is designed to operate with hot water, making it ideal for systems with equipment supplied by hot water. It features 3/4” in/out connections.
These softeners manage resin regeneration through an intelligent system that combines volumetric mode (water consumption) with chronometric mode (time). Regeneration is automatically performed based on actual water consumption, but if usage is low, the system autonomously triggers regeneration after 4 days.
STANDARD FEATURES: Intelligent electronic valve with a flow rate of 2 cubic meters/hour, intelligent volumetric regeneration control, safety anti-flood float, and adjustable hardness mixing for the outgoing water.

Code	Dimensions WxDxH	Cyclic Capacity at 40°F	Maximum water temperature °C	Resin Content LT	Average Salt Consumption per Regeneration Gr	Euro
BHWR8	210x410x480	650	50°	5,00	1000	950,00
BHWR12	250x440x580	1200	50°	9,00	1800	1050,00

BHWF

The BHWF line of automatic volumetric water softeners is designed to operate with hot water, making it ideal for systems with equipment supplied by hot water. It features 3/4” in/out connections.
These softeners manage resin regeneration using a chronometric function (time-based control). Regeneration is automatically performed according to the preset daily schedule.
STANDARD FEATURES: Chronometric brass electronic valve with a flow rate of 2 cubic meters/hour, chronometric regeneration control, and safety anti-flood float.

Code	Dimensions WxDxH	Cyclic Capacity at 40°F	Maximum water temperature °C	Resin Content LT	Average Salt Consumption per Regeneration Gr	Euro
BHWF8	210x410x550	650	65°	5,00	1000	2800,00
BHWF12	250x440x650	1200	65°	9,00	1800	2950,00

Volumetric Water Softener for Large Plants

BALLIGANI® WE ARE WATER

CE MADE IN ITALY

YDRA 1

The YDRA line of automatic volumetric water softeners has been designed to meet all the needs of Ho.Re.Ca. operators and the professional system engineering sector. It features 1” in/out connections.
These softeners manage resin regeneration using both volumetric (water consumption) and chronometric (time-based) control. Regeneration is automatically performed based on actual water consumption, but if usage is low, the system autonomously triggers regeneration after 4 days.
STANDARD FEATURES: Volumetric electronic valve with a flow rate of 6 cubic meters/hour, 1-inch in/out connections, energy-saving function, 7-language display, diagnostic data memory and alarms, volumetric or time-based regeneration control, safety anti-flood float, and adjustable hardness mixing for the outgoing water.

						Applicable Options
Code	Dimensions WxDxH	Cyclic Capacity at 40°F	Resin Content LT	Average Salt Consumption per Regeneration Gr	Euro	Resin Disinfection
YDRA1 40	340X515X1145	4400	35,00	5600	2250,00	✓
YDRA1 50	340X515X1145	5700	45,00	7200	2550,00	✓

Optional		
KDRFC	**RESIN DISINFECTION KIT** With each regeneration of the resins, it produces small amounts of chlorine that disinfect the cylinder and the resins**. This Optional can also be installed after production.**	195,00

LUNA

The LUNA line of automatic volumetric water softeners has been designed to meet all the needs of Ho.Re.Ca. operators and the professional system engineering sector. It features 3/4” in/out connections.

These softeners manage resin regeneration through an intelligent system that combines volumetric mode (water consumption) with chronometric mode (time-based control). Regeneration is automatically performed based on actual water consumption, but if usage is low, the system autonomously triggers regeneration after 4 days.

STANDARD FEATURES: Intelligent electronic valve with a flow rate of 2 cubic meters/hour, Touch Screen control, intelligent volumetric regeneration control, safety anti-flood float, adjustable hardness mixing for the outgoing water, and resin disinfection kit.

						Applicable Options	
Code	Dimensions WxDxH	Cyclic Capacity at 40°F	Resin Content LT	Average Salt Consumption per Regeneration Gr	Euro	Resin Disinfection	Salt Shortage Alarm
LUNA12	320x465x605	1500	12	2200	907,00	✓	✓
LUNA20	320x450x1150	2500	20	3500	1275,00	STANDARD	✓
LUNA30	320x450x1150	3800	30	5500	1428,00	STANDARD	✓

AVF

The AVF line of automatic volumetric water softeners has been designed to meet all the needs of Ho.Re.Ca. operators and the professional system engineering sector. It features 1-inch in/out connections.

These softeners manage resin regeneration through an intelligent system that combines volumetric mode (water consumption) with chronometric mode (time-based control). Regeneration is automatically performed based on actual water consumption, but if usage is low, the system autonomously triggers regeneration after 4 days.

STANDARD FEATURES: Intelligent electronic valve with a flow rate of 4 cubic meters/hour, intelligent volumetric regeneration control, safety anti-flood float, adjustable hardness mixing for the outgoing water, and resin disinfection system.

							Applicable Options
Code	Dimensions WxDxH	Cyclic Capacity at 40°F	Resin Content LT	Average Salt Consumption per Regeneration Gr	Euro	Resin Disinfection	Salt Shortage Alarm
AVF20	320x520x1150	2500	20,00	3200	1450,00	STANDARD	✓
AVF30	320x520x1150	3750	30,00	5500	1750,00	STANDARD	✓

Volumetric Water Softener for Large Plants

YDRA 2

YDRA2 water softeners consist of a tank containing the resins and a separate salt container, allowing these softeners to serve medium to large systems.

The softeners manage resin regeneration with an “intelligent” system that combines volumetric mode (water consumption) with chronometric mode (time). Regeneration is automatically performed based on actual water consumption, but if usage is low, the system autonomously triggers regeneration after 4 days (editable data).

STANDARD FEATURES: Volumetric chronometric electronic valve, energy-saving function, 7-language display, diagnostic data memory and alarm system, volumetric or time-based regeneration control, safety anti-flood float, adjustable hardness mixing for the outgoing water, resin disinfection kit included as standard.

Code	Attacks In\Out	Flow rate M^3	Tank dimensions ⌀ x h	Salt Container Size ⌀ x h LxPxH	Cyclic Capacity at 40°F	Resin Content LT	Average Salt Consumption per Regeneration kg	Euro
YDRA2.50.1	1” - 1”	6	270x1600	330x330x900	6300	50	9,2	3500,00
YDRA2.70.1	1” - 1”	6	340x1600	⌀ 560x800	8800	70	12,5	4500,00
YDRA2.100.12	1”¼ – 1”¼	7	360x1860	⌀ 560x1060	12500	100	19,00	7250,00
YDRA2.150.12	1”¼ – 1”¼	7	420x1850	⌀ 750x1200	18750	150	27,5	8500,00
YDRA2.150.15	1,5” – 1,5”	13	420x1850	⌀ 750x1200	18750	150	27,5	11000,00
YDRA2.200.15	1,5” – 1,5”	13	451x1900	⌀ 850x1200	25000	200	35,00	11900,00
YDRA2.300.15	1,5” – 1,5”	13	615x1900	⌀ 850x1200	37500	300	35,00	13900,00
YDRA2.300.2	2” – 2”	26	615x1900	⌀ 850x1200	37500	300	55,00	17500,00
YDRA2.500.2	2” – 2”	26	780x2100	⌀ 1120x1200	62500	500	90,00	21000,00

- Upon request, a Flak valve of 1 or 1.5 inches can be installed on YDRA2.

Volumetric Water Softener for Large Plants

BALUGANI® WE ARE WATER

AMR

The AMR water softeners consist of a resin tank and a separate salt container, allowing them to serve medium to large-scale systems.

These softeners manage resin regeneration through an intelligent system that combines volumetric mode (water consumption) with chronometric mode (time-based control). Regeneration is automatically performed based on actual water consumption, but if usage is low, the system autonomously triggers regeneration after 4 days (editable data).

STANDARD FEATURES: Intelligent electronic valve with a flow rate of 4 cubic meters/hour, 1-inch in/out connections, intelligent volumetric regeneration control, safety anti-flood float, adjustable hardness mixing for the outgoing water, and resin disinfection kit.

Code	Tank dimensions ⌀ x h	Salt Container Size ⌀ x h LxPxH	Cyclic Capacity at 40°F	Resin Content LT	Average Salt Consumption per Regeneration Gr	Euro
AMR30	260x1080	330x330x900	3800	30,00	5500	2150,00
AMR50	270x1580	330x330x900	6300	50,00	9200	2500,00
AMR70	340x1580	⌀ 560x800	8800	70,00	12500	3050,00
AMR100	370x1850	⌀ 560x1060	12500	100,00	18500	4950,00

ADR

The ADR water softeners consist of two resin tanks and a separate salt container, allowing them to serve medium to large-scale systems.These softeners alternate the use of the tanks, meaning that when the right tank is in service, the valve automatically regenerates the left tank, and vice versa.

The softeners manage resin regeneration through an intelligent system that combines volumetric mode (water consumption) with chronometric mode (time-based control). Regeneration is automatically performed based on actual water consumption, but if usage is low, the system autonomously triggers regeneration after 4 days (editable data).

STANDARD FEATURES: Intelligent electronic valve with a flow rate of 4 cubic meters/hour, 1-inch in/out connections, intelligent volumetric regeneration control, safety anti-flood float, adjustable hardness mixing for the outgoing water, and resin disinfection kit.

Code	Single Cylinder Dimensions ⌀ x h	Salt Container Size ⌀ x h LxPxH	Cyclic Capacity at 40°F of a Single Cylinder	Resin Content LT of a Single Cylinder	Average Salt Consumption per Regeneration Gr	Euro
ADR30	260x1130	330x330x900	3800	30,00	5500	2900,00
ADR50	270x1620	330x330x900	6300	50,00	9200	3500,00
ADR70	340x1620	⌀ 560x800	8800	70,00	12500	4200,00
ADR100	360x1900	⌀ 750x1200	12500	100,00	18500	6500,00

Volumetric Water Softener for Large Plants

BALUGANI®
WE ARE WATER

CE MADE IN ITALY

YDRA 3

The YDRA3 water softeners consist of two resin tanks and a separate salt container, allowing them to serve large-scale systems. These softeners alternate the use of the tanks, meaning that when the right tank is in service, the valve automatically regenerates the left tank, and vice versa.
The softeners manage resin regeneration through an intelligent system that combines volumetric mode (water consumption) with chronometric mode (time-based control). Regeneration is automatically performed based on actual water consumption, but if usage is low, the system autonomously triggers a forced regeneration (programmable).
STANDARD FEATURES: Volumetric chronometric electronic valve, energy-saving function, 7-language display, diagnostic data memory and alarm system, volumetric or time-based regeneration control, safety anti-flood float, resin disinfection kit.

Code	Attacks In\Out	Flow rate M^3	Cylinder Dimensions ⌀ x h	Salt Container Size ⌀ x h LxPxH	Cyclic Capacity at 40°F of a Single Cylinder	Resin Content LT of a Single Cylinder	Average Salt Consumption per Regeneration kg	Euro
YDRA3.50	1” - 1”	6	270x1620	⌀ 560x800	6300	50	9,2	4950,00
YDRA3.75	1” - 1”	6	340x1620	⌀ 560x1060	8800	70	12,5	5500,00
YDRA3.100	1”¼ – 1”¼	7	360x1900	⌀ 560x1060	12500	100	19,00	8500,00
YDRA3.150	1”¼ – 1”¼	7	420x1850	⌀ 750x1200	18750	150	27,5	18500,00

- We provide tailored quotations for water softeners with higher flow rates and capacities.

- Upon request, for YDRA 3 it is possible to install a 1.5-inch Flak valve, with quotation available on request.

Accessories / Optional for Water Softeners

BALUGANI® WE ARE WATER

Codice	Descrizione	Euro
	***RESIN DISINFECTION KIT** With each resin regeneration, it produces small amounts of chlorine that disinfect the tank and resins. It does not require refills or replacement. **This optional feature can also be installed after production.**	
KIT KDRFA	For models: **BAV - BAVK - BHWR - AVT – AMR – ADR – AVF - LUNA**	125,00
KDRFC	For all models: **YDRA**	195,00
KDRU	**UNIVERSAL RESIN DISINFECTION KIT** With each resin regeneration, it produces small amounts of chlorine that disinfect the tank and resins. It does not require refills or replacement. This is a universal system that can be applied to the brine suction tube. **This optional feature can also be installed after production on all models with a 3/4" outlet connection.**	195,00
	SALT ALARM KIT A device installed inside the water softener that alerts the operator and emits a persistent sound when the salt level in the brine tank reaches a minimum. **This optional feature must be installed during production and cannot be added after the purchase of the softener.**	
KIT KSA	For models: **BAV**	125,00
KIT KSAB	For models: **BAVK - AVT - LUNA - AVF**	140,00
KDP	**WATER WITHDRAWAL KIT** A faucet installed on the brine tank allows the withdrawal of softened water to check the proper functioning of the water softener or to supply any other utility. Once installed, the softener becomes 4 cm deeper. **This optional feature can also be installed after production.**	90,00
KDPSPECIAL	**For the installation of the water sampling kit on non-catalogue softeners.**	150,00
	BYPASS KIT Installed on the water softener, it allows for completely bypassing the system, thus excluding it from the water circuit, or for quickly and easily removing it from the plumbing connections using quick-connect fittings. Once installed on the softener, the unit will have an approximate increased depth of 9 cm.	
VR79-100	With 3/4-inch inlet and outlet connections.	85,00
VR82-100-1	With 1-inch inlet and outlet connections.	165,00
KFLM34	KFLM is a magnetic mesh filter that can be installed downstream of the water softener as a pre-filter. It can be manually cleaned and is designed to capture and retain magnetite particles and ferrous impurities such as rust and sand. Filtration: 60 microns. - Max temperature: 90°C. - Dimensions: 118xØ68x187h**.**	90,00
SAL10	Tablet Salt for Regeneration, Hyper-Pure Food Grade, 10 kg	9,90

Accessories / Optional for Water Softeners

Code	Description	Euro	
RP3438	**3/4” F x 3/8” M FITTING** Food-grade plastic reducing fitting 3/4” female x 3/8” male.	5,50	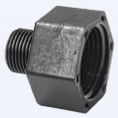
TGS1	**DRAIN HOSE** Flexible rubber hose for water softener drain connection.	5,50	
CPVR79	**VALVE DOME** Removable smoked plastic protective cover for the valve. For models BAV – BAVK – AVT – BHWR.	29,50	
TRA22012	**TRANSFORMER** Power transformer for valve – In 220/110V, Out 12V. For all models except the Ydra line.	65,00	

NOTE:
Always check the product page to verify if the optional feature can be applied or if it is included as standard.

Automatic Water Softener for Vending

BALUGANI
WE ARE WATER

SCAN ME

SCAN ME
http://

CE MADE IN ITALY

ZERO

Water softener designed for the vending sector, particularly versatile and functional. Installed on **automatic hot beverage dispensers**, it helps prevent limescale buildup.
Manual regeneration is performed by the operator during the machine refilling phase, or automatically with a **minimum 25L onboard bucket**. It comes **complete with a 2-meter drain hose and silver-impregnated resins**. **NO DRAIN CONNECTION REQUIRED.**

Code	*Autonomy LT	Average Salt Consumption per Regeneration Gr	Water drain for each regeneration	Regeneration duration	Dimensions	Euro
ZERO	700	450 Gr	18 Lt	13 Min	200 x 345 x 500h	699,00

OPTIONAL:

Code	Description	Euro
ZOKDP	**WATER WITHDRAWAL KIT** A faucet installed on the brine tank allows the withdrawal of softened water for softener control, to supply another dispenser, or to serve any other utility.	90,00
ZOKDR	**RESIN DISINFECTION KIT** During resin regeneration, it produces small amounts of chlorine that disinfect the tank and resins.	195,00
ZOKAR	**REMOTE START KIT** A connection cable between the water softener and the machine door, allowing the operator to easily start the regeneration process via a button connected to the dispenser door.	90,00
ZOKMD	**HARDNESS MIXER** Allows mixing of the softened water with the mains water, providing the option to adjust the hardness of the outgoing water.	90,00

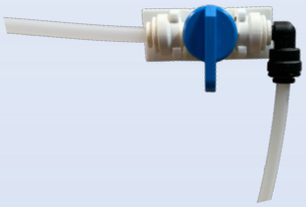

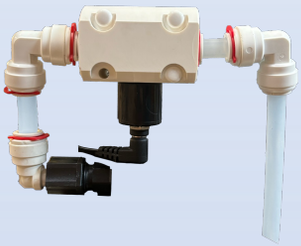

Manual Water Softener

BMS

Manual Mechanical Water Softeners BMS is a line specifically designed for professional coffee machines, thanks to its compact size and ease of use.
Features: Cylindrical casing in AISI 304 stainless steel - 3/8” nickel-plated brass fittings - Screw-on steel closure cap

Code	Dimensions	Cyclic Capacity at 40°F	Resin Content LT	Average Salt Consumption per Regeneration Gr	Euro
BMS8	180x440h	800	5,00	1300	109,00
BMS12	180x560h	1150	9,00	2000	139,00

Codice	Descrizione	Euro
RO3834	**BRASS FITTING 3/8” F – 3/4” M** Brass fitting for connection with 3/8” female and 3/4” male threads.	7,00

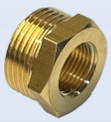

Automatic Volumetric Wall Softener

AVYO

Easy-to-install wall-mounted water softener, fully electronic, with a touchscreen keypad, equipped with: Salt shortage alarm, Anti-flood system with sensor and float.
Based on the set water hardness, it automatically calculates its autonomy.
DRAIN CONNECTION REQUIRED.

Code	Cyclic Capacity at 40°F	Average Salt Consumption per Regeneration Gr	Reach	Attacks In\Out	Dimensions	Euro
AVYO	400	700	600 Lt/h	1/2" \ 1/2"	350 x 190 x 512	799,00

BTB Cartridges

BALUGANI
WE ARE WATER

BTB Cartridges are designed to meet various needs. All cartridges feature a 3/8” in-out connection, eliminating the need for connection heads. They must be installed exclusively in a VERTICAL position and are intended for use with COLD drinking water.
The ADD – DEK+ cartridges come with an integrated bypass, allowing for variable mixing from 15% to 75%.
Autonomy values are calculated based on water at 18° French hardness and may vary depending on flow rate, operating conditions, and water quality.

BTB ADD

Removes total water hardness without altering pH, featuring Carbon Block filtration and 0.5-micron pre-filtration.

Code	*Autonomy LT	Resin Content LT	Dimensions	Euro
BTB2.0	1700	2,00	135 x 308	129,00
BTB3.0	2550	3,00	135 x 385	159,00
BTB4.5	3800	4,50	173 x 395	179,00
BTB6.0	5000	6,00	173 x 464	235,00

BTB DEK.M

BTB DEK.M allows the reduction of temporary hardness in drinking water while maintaining a stable pH, featuring 0.5-micron filtration with Carbon Block and silver ions.

Code	*Autonomy LT	Resin Content LT	Dimensions	Euro
BTB DEK.M 2.0	2000	2,00	135 x 308	149,00
BTB DEK.M 3.0	3000	3,00	135 x 385	199,00
BTB DEK.M 4.5	4500	4,50	173 x 395	260,00
BTB DEK.M 6.0	6000	6,00	173 x 464	325,00

BTB DEK+

BTB DEK+ allows the reduction of temporary hardness in drinking water, ensuring high usage autonomy, with 0.5-micron filtration using Carbon Block and silver ions. pH is not stable.

Code	*Autonomy LT	Resin Content LT	Dimensions	Euro
BTB DEK+ 2.0	2500	2,00	135 x 308	149,00
BTB DEK+ 3.0	3500	3,00	135 x 385	199,00
BTB DEK+ 4.5	5500	4,50	173 x 395	260,00
BTB DEK+ 6.0	7000	6,00	173 x 464	325,00

BTB DEMI

BTB DEMI allows the total demineralization of water, using mixed-bed ion exchange resin.
Autonomy values may vary depending on operating conditions and water quality.

Code	Autonomy LT	Resin Content LT	Dimensions	Euro
BTB DEMI 2.0	500	2,00	135 x 308	139,00
BTB DEMI 3.0	800	3,00	135 x 385	179,00
BTB DEMI 4.5	1200	4,50	173 x 395	239,00
BTB DEMI 6.0	1600	6,00	173 x 464	299,00

BTB GAC

BTB GAC is a filter that removes organic compounds, pesticides, unwanted odors and tastes, and chlorine compounds present in mains water.Autonomy values may vary depending on operating conditions and water quality.

Code	Autonomy LT	Resin Content LT	Dimensions	Euro
BTB GAC 2.0	80000	2,00	135 x 308	95,00
BTB GAC 3.0	90000	3,00	135 x 385	120,00
BTB GAC 4.5	135000	4,50	173 x 395	149,00
BTB GAC 6.0	180000	6,00	173 x 464	175,00

BTB AS

BTB AS reduces the concentration of arsenic type 3 and type 5 in water when it exceeds potable limits.
Flow rates and autonomy values are calculated based on an arsenic concentration of 50 µg/L. Exchange capacity may vary depending on the arsenic concentration in the incoming water and flow rates.

Code	Autonomy LT	Resin Content LT	Dimensions	Euro
BTB AS 2.0	22000	2,00	135 x 308	319,00
BTB AS 3.0	33000	3,00	135 x 385	449,00
BTB AS 4.5	49500	4,50	173 x 395	640,00
BTB AS 6.0	66000	6,00	173 x 464	835,00

BTB PFAS

BTB PFAS removes perfluoroalkyl substances (PFAS) from treated water. It features a final microfiltration stage with bacteriostatic action, removes chlorine compounds, and eliminates unwanted odors and tastes.
Autonomy values are calculated based on a PFAS concentration of 500 ng/L. These values may vary depending on operating conditions and water quality.

Code	Autonomy LT	Resin Content LT	Dimensions	Euro
BTB PFAS 2.0	11000	2,00	135 x 308	319,00
BTB PFAS 3.0	16500	3,00	135 x 385	449,00
BTB PFAS 4.5	24500	4,50	173 x 395	640,00
BTB PFAS 6.0	33000	6,00	173 x 464	835,00

Accessories and Chemical Tests

Code	Description	Euro
BTB8300	Digital Flow Meter for BTB, programmable with an audible end-of-life indicator, 3/8" connections. **Batteries not included (2xAAA).**	99,00
JGF3808	BTB Cartridge Fittings for use with 8mm quick-connect fittings. Set of 2 pieces.	19,00
BTBRU01	BTB Cartridge Faucet 3/8 for shutting off the water supply, with swivel fitting.	22,00
KIT DD	Chemical kit to measure the total hardness of the water.	45,00
KIT D	Chemical kit for measuring the total hardness of water in a single bottle.	18,00
KITDT	Chemical kit to measure the temporary hardness of water. Alkalinity M	45,00
KIT FE	Chemical kit to measure the amount of iron present in water.	70,00
KIT PH	Chemical kit to measure the pH of water.	45,00
KITCL	Chemical kit to measure the amount of chlorine present in water.	70,00
KITNI	Chemical kit to measure the amount of nitrates present in water.	70,00
KITSO	Chemical kit to measure the amount of sulphates present in water.	70,00

Regenerable Cartridges

SVB ADD

Water softener equipped with REGENERABLE ion exchange resin, acting on the total water hardness without altering the pH value.Particularly suitable for vending systems, steam-producing ovens, washing systems, and professional coffee machines. It serves as a valid alternative to traditional disposable softening cartridges.
In/Out connections: 3/4”. On request, connection fittings can be supplied in 3/8”.

Code	*Autonomy LT	Resin Content LT	Dimensions	Euro
SVB ADD10	7220	10,00	229x512	355,00
SVB ADD15	10830	15,00	271x512	419,00
SVB ADD25	18000	25,00	271x662	529,00

SVB DEK

Decarbonator equipped with REGENERABLE ion exchange resin, acting on the temporary hardness of water (pH not stable).Particularly suitable for vending systems, steam-producing ovens, and washing systems. It serves as a valid and effective alternative to traditional disposable cartridges. Reduces gypsum concentration.
In/Out connections: 3/4”. On request, connection fittings can be supplied in 3/8”.

Code	*Autonomy LT	Resin Content LT	Dimensions	Euro
SVB DEK10	8330	10,00	229x512	530,00
SVB DEK15	12500	15,00	271x512	595,00
SVB DEK25	20830	25,00	271x662	799,00

Outlet Water Mixer for SVB Cartridges Allows mixing of softened water with mains water, extending resin lifespan and adjusting the hardness of the outgoing water. Mixing range: 10% to 75%.

Code	Attacks In\Out	Dimensions	Euro
KSVB	3/4 3/4	260x80H	125,00

Regeneration

The cartridges must be replaced and regenerated after one year from installation. Once the customer has accumulated 10 used cartridges, they must notify Balugani with the dimensions and weight of the package, and Balugani will arrange the pickup of the used cartridges at NO COST.The cartridges will then undergo a process of Sanitization, Regeneration, Testing, and Repackaging and will be returned to the customer with shipping costs charged on the invoice.

Regeneration SVB ADD

Code	Euro
RSVBADD10	215,00
RSVBADD15	250,00
RSVBADD25	320,00

Regeneration SVB DEK

Code	Euro
RSVBDEK10	315,00
RSVBDEK15	360,00
RSVBDEK25	480,00

Filtration Cartridges

BALUGANI® WE ARE WATER

CE MADE IN ITALY

Filter housing for 5” cartridge with 1/2” brass connections, complete with key and transparent housing.
Filter not included.

Code	Cartridge	Flow Rate L/h with Filter	Dimensions mm	Euro
CBE0505	5"	600	90x180h	38,00

Filter housing for cartridge, with brass connections, complete with key and mounting bracket, transparent housing.
Filter not included.

Code	Cartridge	Attacks In\Out		Flow Rate L/h with Filter	Dimensions mm	Euro
CBE1034	9 ¾"	3/4	3/4	1800	125x315h	59,00
CBE1010	9 ¾"	1"	1"	3600	125x315h	59,00
CBE2010	20"	1"	1"	3600	125x570h	95,00
CBE1015D	9 ¾"	1.5"	1.5"	3600	130X330H	65,00

Washable mesh filter cartridge, 60-micron filtration, with PP reinforcement. For 9 ¾” / 20” housings.

Code	Cartridge	For Housings	Dimensions mm	Euro
FBE00550	5"	CBE0505	5" x ⌀ 49 mm	22,00
FBE010	9 ¾"	CBE1034 – CBE1010 – CBE1015D	10" x ⌀ 61 mm	42,00
FBE020	20"	CBE2010	10" x ⌀ 61 mm	80,00

The FDP12 polyphosphate dispenser is designed for installation on pipes leading to boilers or water heaters, to reduce limescale formation.
Supplied complete with polyphosphate cartridge, disassembly key, gaskets, and Allen key.

Code	Pressure Max	Attacks In\Out	Dimensions mm	Euro
FDP12	5 Bar	1/2" - 1/2"	70x100x165h	69,00
Replacement C-FDP12		Pack of 6 Cartridges		25,00

Self-Cleaning Stainless Steel Mesh Filter, complete with mounting bracket, 1” and 3/4” brass connections included, transparent housing. 40-micron filtration. Washable filter without disassembling the housing.

Code	Flow Rate Mc\h	Attacks In\Out	Dimensions mm	Euro
FAP-CE100	4	1"- 1" Or 3/4 - 3/4	100x90x270h	199,00

Self-Cleaning Filter with Stainless Steel Mesh, complete with mounting bracket, brass fittings (1” and 3/4”), transparent bowl, mains pressure gauge, and cleaning reminder wheel. 40-micron filtration. Washable filter without the need to remove the bowl. Drain fitting and bowl removal wrench included.

Code	Flow Rate Mc\h	Attacks In\Out	Dimensions	Euro
FAP-CM100	4	1"- 1" Or 3/4 - 3/4	115x150x305h	320,00

Self-Cleaning Filter with Stainless Steel Mesh, complete with mounting bracket, brass fittings (1” and 3/4”), outlet pressure reducing gauge, mains pressure gauge, and cleaning reminder wheel. Transparent bowl. 40-micron filtration. Washable filter without removing the bowl. Drain fitting and bowl removal wrench included.

Code	Flow Rate Mc\h	Attacks In\Out	Dimensions	Euro
FAP-CL100	4	1"- 1" Or 3/4 - 3/4	125x170x350h	390,00

Automatic cleaning motor for self-cleaning filters, powered by 3 AA batteries (not included) or by the included power adapter. Backlit display with automatic shutdown. Allows adjustment of cleaning intervals (days) and cleaning duration. Requires connection to the drain. Compatible with the entire FAP line.

Code	Battery	Program. Day	Rinse Seconds	Dimensions	Euro
FAP100	3xAA	1/99	15-99	75x90x105h	175,00

Reverse Osmosis Systems

BALUGANI WE ARE WATER

CE MADE IN ITALY RO CHECK RO MOBILE APP

OSM

The OSM professional reverse osmosis systems remove all contaminants from water through their filtering membranes. They are designed for operation in a closed and protected environment and are intended for treating and dispensing potable water for human consumption or technical use.

The 165TB and TR models feature an internal 2L storage tank.

The 200 - 350 - 500 models can be managed via an App for configuration and error monitoring.

Standard features: Pump with adjustable bypass to control the desired total dissolved solids (TDS) level, activated carbon pre-filter, anti-flooding system that detects leaks inside the machine, bypass switch to exclude the machine from the hydraulic circuit in case of malfunctions.

Code	Water production 25° C Lt/h	Filtering membranes	Pump	Consumption W	Dimensions	Euro
OSM165 TB	165	2	Booster Vibration Air-cooled	115	170x620x410	2397,00
OSM165 TR	165	2	Water-cooled rotary	115	170x620x410	2845,00
OSM200	200	2	Water-cooled rotary	250	145x410x435	3049,00
OSM350	350	4	Water-cooled rotary	500	220x550x440	4900,00
OSM500	500	6	Water-cooled rotary	500	220x660x440	5950,00

REPLACEMENT FILTERS:

Code	Description	Euro
330GPD	Replacement Osmosis Membrane for OMS 165TB - 165TR	189,00
500GPD	Replacement Osmosis Membrane for OMS 200 - 350 - 500	215,00
CF04	5-Micron Carbon Pre-filter for 165TB – 165TR. Treatment Capacity 42,000 L	75,00
CF05	5-Micron Carbon Pre-filter for 200 – 350 – 500. Treatment Capacity 500,000 L	220,00

Cartridge Filtration Systems

FPE

5-micron filtration cartridge, reduces water turbidity, sediments, or suspended materials. Can be used alone or as a pre-treatment before using other cartridges.

Code	Autonomy LT	Flow Rate	Dimensions mm	Euro
FPE10	Fino ad intasamento	5Lt/ Min	840x270/302h	67,00
FPE15	Fino ad intasamento	5Lt/ Min	840x380/414h	77,00

AGC

0.5-micron filtration cartridge, removes turbidity from water, reduces chlorine, tastes, and odors, with silver-impregnated Carbon Block for bacteriostatic action.

Code	Autonomy LT	Flow Rate	Dimensions mm	Euro
AGC10	10000	3Lt/ Min	840x270/302h	77,00
AGC15	15000	5Lt/ Min	840x380/414h	87,00

ICE

ICE cartridge filters and refines drinking water for ice makers, making ice crystal clear. Equipped with a 0.5-micron Carbon Block, it eliminates odors and tastes while providing a bacteriostatic action through silver ions. The anti-limescale stage, based on granular polyphosphates, offers protection against limescale at low temperatures.

Code	Autonomy LT	Flow Rate	Dimensions mm	Euro
ICE20	22000	2,4Lt/ Min	840x380/414h	112,00
ICE30	30000	3,5Lt/ Min	840x530/557h	141,00

GAC

Granular activated carbon cartridge with 5-micron filtration, reduces and removes water turbidity, chlorine, tastes, and odors.

Code	Autonomy LT	Flow Rate	Dimensions mm	Euro
GAC250	25000	7Lt/ Min	840x270/302h	77,00
GAC350	35000	7Lt/ Min	840x380/414h	87,00

REM

REM cartridge remineralizes water. It can be used in various food applications (e.g., for beverage preparation) and as a post-filter in reverse osmosis systems. Reduces bad taste and odor, chlorine, and sediments, while increasing the pH of the water, bringing it back to the alkaline range.

Code	Autonomy LT	Flow Rate	Dimensions mm	Euro
REM10	10000	2Lt/ Min	840x270/302h	77,00
REM15	16000	3,7Lt/ Min	840x380/412h	87,00

SAN

Sanitization cartridge for filters, reverse osmosis systems, soda dispensers, and automatic hot and cold beverage dispensers. To be used with SANI:CLEAN in vials or tablets for treatment against fungi, algae, pathogenic bacteria, and viruses in water dispensing/treatment systems and reverse osmosis units.

Code		Dimensions mm	Euro
SAN10	Reusable/Refillable Cartridge	840x270/302h	89,00
SANICLEAN	Pack of 6 vials (Chlorine Dioxide)		99,00

B-Soft

Softening cartridge with **U-HEAD** connection, strong cationic bacteriostatic resin for water softening, does not alter the water pH value.

Code	*Autonomy LT	Flow Rate	Dimensions mm	Euro
BSOFT	1350	7Lt/ Min	100x400h	98,00

SILVER

Softening cartridge with **U-HEAD** connection, strong cationic bacteriostatic resin for water softening, does not alter the water pH value.

Code	*Autonomy LT	Flow Rate	Dimensions mm	Euro
SILVER 250	10000	5Lt/ Min	840x270/302h	77,00
SILVER 350	15000	5Lt/ Min	840x380/414h	87,00

** The indicated capacities may vary depending on the flow rate, water quality, and the type of contaminants present.*

Heads for Filter Cartridges

White PP cartridge head, In/Out with 8 mm quick-connect fittings, complete with mounting bracket and cartridge safety lock.

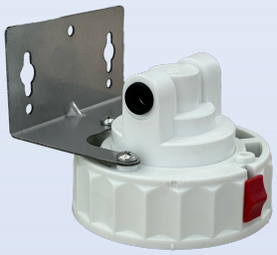

Code	Flow Rate	Dimensions mm	Euro
EITE808	7Lt/ Min	100x76h	77,00

Brass cartridge head, In/Out with 3/8” fittings, complete with mounting bracket and cartridge safety lock.

Code	Flow Rate	Dimensions mm	Euro
EITE340	10Lt/ Min	100x76h	98,00

U-Connection Heads

Brass cartridge head with U connection, In/Out with 3/8” fittings and built-in water mixer, complete with mounting bracket and cartridge safety lock.

Code	Flow Rate	Dimensions mm	Euro
EITEU340	10Lt/ Min	100x76h	98,00

White PP cartridge head with U connection, In/Out with 8 mm quick-connect fittings, complete with mounting bracket and cartridge safety lock.

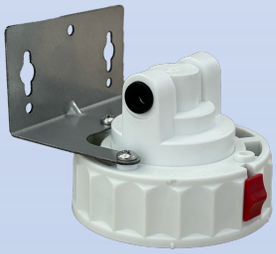

Code	Flow Rate	Dimensions mm	Euro
EITEU808	7Lt/ Min	100x76h	77,00

Microfiltered Water Dispensers

BALUGANI
WE ARE WATER

CE

PUREWATER

Countertop water dispenser with 3 pre-set doses, dispenses cold water at two different temperatures, hot water at three different temperatures, and ambient temperature water. Nanofiltration at 0.01 micron, 6 stages with filter change indicator, electronic sterilizer, and UV lamp. Comes with 4 meters of tubing.

Code	Water	Hot Temp.	Pre-set Doses	Color	Attacks In\Out	Dimensions	Euro
PUREW	Cold – Ambient – Hot	50-75-97° C	110-250-500 ml	White	Quick 1/4	520x135x340h	1499,00
PUREB	Cold – Ambient – Hot	50-75-97° C	110-250-500 ml	Black	Quick 1/4	520x135x340h	1499,00
PUREFI	Replacement Filter Kit	1 Pre-filter Carbon Filter + 1 Nanofiltration Filter					105,00

PLUS

Countertop water dispenser for cold, ambient, and carbonated water, with the option to connect to the water mains or filter water directly from a container (included). It allows programming the amount of water dispensed. CO2 cylinder and filter included, with 0.5-micron filtration and 3600L autonomy. It is also compatible with the use of external CO2 cylinders. Equipped with a filter change indicator.

Code	Water	Color	Attacks In\Out	Dimensions	Euro
CQ0501AKWA	Cold – Ambient – Sparkling	Black	⌀ 6 mm	230X500X470/380h	2350,00
SPARE PARTS:					
401050	Replacement filter 0.5 micron, 3600L autonomy				89,00
EIBO060	CO2 cylinder 600g disposable				49,00
M10102N	Wooden cabinet for PLUS with black coating and spring-loaded cup holder			300x520x870h	695,00
COLCOVER	Colored front cover available upon request (Red, Orange, Lime).				50,00

Under-sink Microfiltered Water

BOXMWD

Under-sink or baseboard filtration kit, a modular box with filters and UV lamp, installation tubing, and filters (FPE15 – AGC15) included. Can be installed both vertically and horizontally. Excludes outlet faucet.

Code	Composition	Attacks In\Out	Consumption	Dimensions	Euro
MWD 8.403	1 Head + AGC15 + Digital Flow Meter	⌀ 8 mm	-------	400x460x100h	591,00
MWD 8.405	1 Head + AGC15 + Digital Flow Meter + 6w UV Lamp	⌀ 8 mm	220 V - 15 W	400x460x100h	867,00
MWD 8.415	2 Heads + FPE15 + AGC15 + Digital Flow Meter	⌀ 8 mm	-------	400x460x100h	663,00
MWD 8.417	2 Heads + FPE15 + AGC15 + Digital Flow Meter + 6w UV Lamps	⌀ 8 mm	220 V - 15 W	400x460x100h	912,00

Carbonated Microfiltered Water – Natural

SODABOX

Under-sink microfiltration and carbonation system, which can also be installed horizontally under the skirting board. Dispenses still and sparkling water at room temperature. Equipped with a digital flow meter, 600Gr Co2 cylinder, EIRI100 pressure reducer and 0.5 micron AGC10 filter with silver carbon block that removes turbidity, chlorine, unwanted odors and flavors. Pipes and fittings for installation supplied. OUTLET TAP EXCLUDED.

Codice	Composition	Attacks In\Out	Consumption	Dimensions	Euro
SODABOX	1 Head + 1 AGC 10 Filter + Digital Flow Meter + 600 Gr Co2 Cylinder + Pressure Reducer	3/4 – 1/4	200 W	470x450x11	1150,00

Countertop Water Dispensers

BEA20

BEA40

BEA80

BEA120

BEA

Water dispensers countertop line, capable of dispensing microfiltered still chilled water, carbonated chilled water, and still ambient temperature water. Operation is only allowed in a vertical position. All machines feature ice bank cooling, except for BEA20, and come complete with faucets and drip trays. Maximum operating pressure: 3.5 BAR. 220V. Installation kit not included in the price.
BEA 20: Dispenser with buttons, body in black painted steel, and glossy black ABS plastic front panel.
BEA 40 - 80 - 120: Dispensers with mechanical stainless steel levers, entirely stainless steel body.

Code	Productivity L/h	Dispensing	Recommended Installation	Water Connection	Connection Co2	Dimensions	Euro
BEA20	20	Electronic Button	Bar	⌀ 8 mm	⌀ 6 mm	200x390x440h	1834,00
BEA40M	40	Mechanical Lever	Bar/Restaurant with 40 seats	⌀ 8 mm	⌀ 6 mm	290x570x480h	2548,00
BEA80M	80	Mechanical Lever	Restaurant with 80 seats	⌀ 8 mm	⌀ 6 mm	320x670x530h	2754,00
BEA120M	120	Mechanical Lever	Restaurant with 120 seats	⌀ 8 mm	⌀ 6 mm	360x720x560h	3264,00

ATTENTION!
All dispensers in the BEA line, both countertop and under-sink, require periodic maintenance to ensure the declared potable water treatment requirements are met.
A sanitization of the dispenser must be performed after one year of operation or after 3-4 weeks of inactivity.
It is necessary to connect to the potable water network using the appropriate kit, which includes a silver-impregnated carbon filter.

Under-sink Water Dispensers

BEA20

BEA40

BEA80

BEA120

BEA200-300

BEA

Under-sink water dispenser line, capable of dispensing microfiltered still chilled water, carbonated chilled water, and still ambient temperature water. Operation is only allowed in a vertical position.
BEA20: All output pipes are 6 mm diameter.
The installation kit, faucets, and columns are excluded from the price.

Code	Productivity Lt/h	Recommended Installation	Raffreddamento	Water Connection	Connection Co2	Dimensions	Euro
BEA20MS	20	Bar	With Storage	⌀ 8 mm	⌀ 6 mm	200x280x460H	1581,00
BEA40MS	40	Bar/Restaurant with 40 seats	Ice Bank	⌀ 8 mm	⌀ 6 mm	290x410x430H	2142,00
BEA80MS	80	Bar/Restaurant with 80 seats	Ice Bank	⌀ 8 mm	⌀ 6 mm	320x500x480h	2499,00
BEA120MS	120	Restaurant with 120 seats	Ice Bank	⌀ 8 mm	⌀ 6 mm	360x550x530h	2907,00
BEA200MS	200	Restaurant with 200 seats	Ice Bank	⌀ 8 mm	⌀ 6 mm	420x740x620h	4284,00
BEA300MS	300	Restaurant with 300 seats	Ice Bank	⌀ 8 mm	⌀ 6 mm	500x740x840h	4896,00

ATTENTION!
All dispensers in the BEA line, both countertop and under-sink, require periodic maintenance to ensure the declared potable water treatment requirements are met.
A sanitization of the dispenser must be performed after one year of operation or after 3-4 weeks of inactivity.
It is necessary to connect to the potable water network using the appropriate kit, which includes a silver-impregnated carbon filter.

Installation Kit

PROFESSIONAL KIT

First installation kit consisting of a 4 kg CO2 cylinder, pressure gauge with regulator, mechanical water meter, filter head complete with bracket, AGC 15 filter, 3 meters of 8 mm ⌀ tubing, and 3 meters of 6 mm ⌀ tubing.

Code	Description	Euro
EIKIT01	Professional Kit complete for first installation	650,00

HOME KIT

First installation kit consisting of a 600g disposable CO2 cylinder, CO2 pressure regulator, flow meter, filter head, AGC 10 filter, 2 meters of 8 mm ⌀ tubing, 2 meters of 6 mm ⌀ tubing, 3 water taps per pre-treatment from the sink mixer.

Code	Description	Euro
EIKIT02	Home Kit complete for first installation	350,00

Under-sink Dispenser Columns

BALUGANI® WE ARE WATER

Code	Description	Connection	Hole diameter	Dimensions mm	Euro	
EICO101	Chromed brass drink column complete with: 3 faucets for water dispensing 3 medallions for labels. **Not included:** **Drip tray** **Label for medallions.**	⌀ 8 mm	⌀ 50 mm	280x240x480H	950,00	
EICO102	Chromed brass drink column. Complete with 3 faucets for water dispensing. **Not included:** **Drip tray.**	⌀ 8 mm	⌀ 50 mm	260x240x480H	950,00	
EICO300	Industrial Tris column with 3 Fluid faucets, complete with stainless steel drip tray. The faucets on this column are designed without a return spring for automatic faucet closure.	⌀ 8 mm	⌀ 31 mm	160x200x520H	750,00	
EICO400	Simply column with 3 mechanical buttons, compact size, ideal for bars. **Not included:** **Drip tray.**	⌀ 8 mm	⌀ 27 mm	120x320H	650,00	
EICO350	Bea mechanical stainless steel column with 3 Fluid faucets with lock on opening. **Complete with stainless steel drip tray**. The faucets on this column are designed without a return spring for automatic faucet closure.	⌀ 8 mm	⌀ 27 mm	230x160x550H	790,00	
EICO500	Eco Pacific column with 3 mechanical buttons, compact size, **for domestic use.** **Not included:** **Drip tray.**	⌀ 8 mm	⌀ 27 mm	130x330H	320,00	

Code	Description	Connection	Hole diameter	Dimensions mm	Euro	
EIRU602	Pomy 2-way faucet, countertop installation, chromed brass. Without screen printing. Equipped with a flow breaker at the outlet.	⌀ 6 mm	⌀ 25 mm	200x310H	230,00	
EIRU603	Pomy 3-way faucet, countertop installation, chromed brass, with screen-printed logos Carbonated, Cold, Ambient. Equipped with a flow breaker at the outlet.	⌀ 6 mm	⌀ 30 mm	200x330H	299,00	
EIRU501	Chrome-plated metal tap, one-way, for under-sink dispensers	⌀ 8 mm	⌀ 12 mm	210x180x30	45,00	
EIRU502	American style metal faucet, one-way for, under-sink dispensers	⌀ 8 mm	⌀ 12 mm	275x70	75,00	
EIRU503	American Style Metal 2-Way Faucet for Under Sink Faucets	⌀ 1/4	⌀ 12 x2 mm	300x110	120,00	

BALUGANI®
WE ARE WATER

Spare Parts and Accessories

BALUGANI® WE ARE WATER

Code	Description	Euro
EIME001	1 chromed ABS spacer medallion with a diameter of 90 mm for the Drink column dispenser.	14,80
EIET003	Set of 3 labels, graphics for Ambient temperature water, Carbonated, Still cold.	12,00
EIDI002	1 chromed plastic spacer with a diameter of 35 mm.	4,50
EIBA310	Stainless steel drip tray 31x19x2.5 cm.	130,00
EIRU100	Replacement chromed stainless steel faucet for Drink column and BEA countertop machine.	130,00
EIRU300	Replacement faucet for BEA Fluid model.	130,00
EIBO060	600gr disposable CO2 cylinder. Dimensions mm: 70Øx310h	49,00
EIBO180	Disposable CO2 cylinder 1300 gr Dimensions mm: 100Øx360h	89,00
EIBO200	Rechargeable CO2 cylinder 2kg. Dimensions mm: 110Ø x 500 h	280,00
EIBO400	Rechargeable CO2 cylinder 4kg. Dimensions: 150Ø x 600 h	320,00
EIRI100	Pressure reducer for disposable CO2 cylinders without adjustable pressure gauge. 6 mm outlet.	69,00
EIRI200	Pressure reducer with 2 pressure gauges for rechargeable cylinders, with adjustable output pressure (Bar) and gauge to monitor cylinder pressure.	125,00

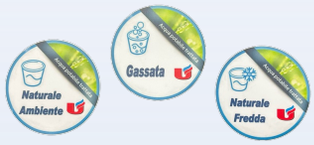

Code	Description	Euro
EITU004	LLDPE food-grade tubing Ø 4 mm, 100-meter roll, price per meter.	3,00
EITU014	POL food-grade tubing Ø 1/4, 100-meter roll, price per meter.	3,00
EITU006	LLDPE food-grade tubing Ø 6 mm, 100-meter roll, price per meter.	3,00
EITU008	LLDPE food-grade tubing Ø 8 mm, 100-meter roll, price per meter.	3,00
EICO348	Mechanical flow meter with 3/4” connections or quick-connect 8 mm diameter.	66,00
EICO380	Programmable digital flow meter in 500L increments, with end-of-life indicator, 3/8” connections. Batteries included, 2xAAA.	99,00
EICA001	Glass water pitcher, 1L, with Balugani logo and Microfiltered Water Legislation. Pack of 6 pieces.	68,00
EICA002	Glass water pitcher, 1L, Transparent. Pack of 6 pieces.	47,00

PROFESSIONAL KIT

First installation kit consisting of a 4 kg CO2 cylinder, pressure gauge with regulator, mechanical water meter, filter head complete with bracket, AGC 15 filter, 3 meters of 8 mm ⌀ tubing, and 3 meters of 6 mm ⌀ tubing.

Code	Description	Euro
EIKIT01	Professional Kit complete for first installation	650,00

HOME KIT

First installation kit consisting of a 600g disposable CO2 cylinder, CO2 pressure regulator, flow meter, filter head, AGC 10 filter, 2 meters of 8 mm ⌀ tubing, 2 meters of 6 mm ⌀ tubing, 3 water taps per pre-treatment from the sink mixer.

Code	Description	Euro
EIKIT02	Home Kit complete for first installation	350,00

BALUGANI
WE ARE WATER

Notes:

BALUGANI
WE ARE WATER

Notes:

General Sales Conditions:

All products listed in the following price list are **CE marked**, which guarantees the free circulation of the product within the European Union.
Each certification related to the product is displayed with the logo next to the images of the product.
It is reminded that the instruction manual and the **CE certification** are an integral part of the water softeners and must be kept with the device for future reference and presented when a specialized technician is called for service.

Each water softener is delivered complete with:

• CE Declaration of Conformity in accordance with European directives and harmonized standards to which it conforms.
• Instruction manual for installation, maintenance, and cleaning.
• Drain hose and transformer. Standard voltage: 220-240 V ~ 50 Hz.

Notes:

• For electrical/electronic equipment, the standard voltage is 220-240 V ~ 50 Hz.
• The liter capacity indicated for water softeners and cartridges may vary depending on the quality, hardness, pressure, and flow rate of the water.
• All prices are excluding VAT and excluding shipping costs.
• 12-month warranty from the product invoice date. In any case, the return of devices or the replacement of parts must be authorized in writing by Balugani Srl.
• This price list is valid until further notice. Balugani Srl reserves the right to change prices, technical specifications, and product availability without prior notice.
• Electrical connection with grounding is mandatory by law.
• Balugani Srl® cannot be held responsible for any damage caused by improper use, connection errors, or installation mistakes.
• The merchandise travels at the Buyer's risk.
• Balugani Srl® owns the images and logos in this price list and reserves the right to modify prices, images, and products without prior notice.
• The images and colors of the products in this price list are for reference only. There may be differences between the displayed image and the actual product delivered, without compromising the quality and technical specifications declared.
• In compliance with RAEE regulations (Legislative Decree 49/2014), it is reminded that the disposal of electrical and electronic equipment must be carried out at authorized collection centers. It is prohibited to dispose of such equipment in urban waste.
• Any legal dispute is governed by Italian laws. Court of jurisdiction: Ferrara, Italy.
• For technical assistance requests or product information, contact Balugani Srl customer service at the contact details provided in this price list.

BALUGANI®
WE ARE WATER

SCAN ME

Download the updated price list in digital format here

WE ARE WATER

dal 1981

BALUGANI®

WE ARE WATER

Balugani S.r.l – Via Vallalbana 5 – 44123 – Malborghetto di Correggio (Fe)
Phone: 0532427485 – E-mail: info@baluganisrl.it – Web: www.baluganisrl.com

Vers. 1.6